

..... GRIFFIN, Frederick Llewellyn, 1884- City born. Reared
Cut from : in western Oregon farming community. B.S., Oregon State,
glossy : 1908; M.S., 1911. High school teacher and ag. college
print of : teacher-trainer, 1911- Helped develop in California,
favorite : and establish in Oregon, ag. teacher-training depts.
photo. : during pre-Smith-Hughes era. Served as first State
..... leader of club work for boys and girls in Oregon, 1914-
1916; and as first State leader of junior extension work in New York,
1916-1918. Head of Ag. Ed. division, University of California, 1919-1926.
Supervisor of Two-Year Curricula, College of Ag., Davis, California,
1927- Early convert to idea that club work is educational, and, there-
fore, a responsibility of the public school system; the land-grant
colleges and the U.S.D.A. to provide cooperative leadership and tech-
nical information. Aided in pioneering the movement to these good
ends, with lasting benefits. Will be remembered, also, as one of the
many who helped materialize the dreams of the pioneers in vocational
agricultural education. -- Geo. A. Works and R. W. Stimson.

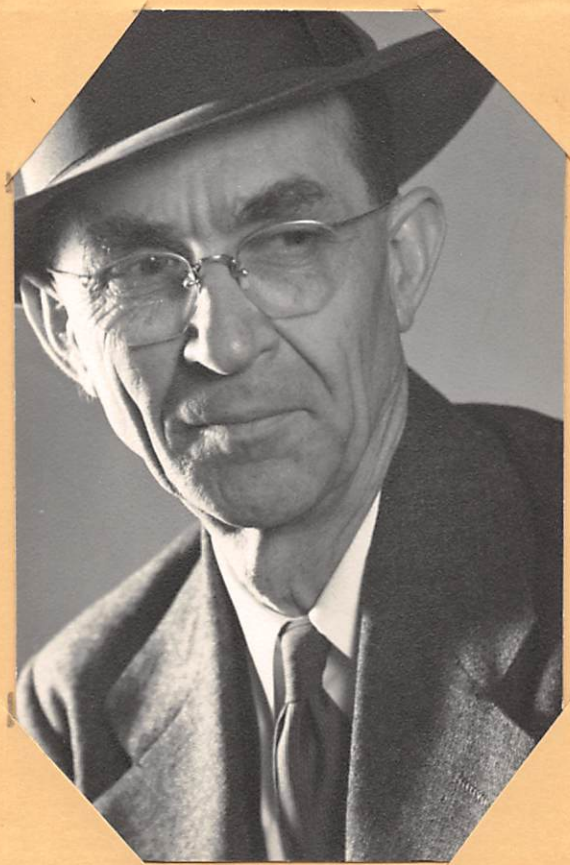

Cal.

Griffin